桂花楼

GUI HUA LOU

一品江南味，惟上桂花楼

淮扬菜既重意境亦重口味，烟火气里自带诗情画意。桂花楼西临黄浦，北望明珠，正处浦东之心。一弯江水映照，万千高楼耸立。江风徐来，明月弄影，波光粼粼荡漾出独一无二的灯红酒绿，彰显着上海独一无二的时尚江南韵味。

桂花楼的淮扬菜亦如是，传承淮扬烹饪之古韵，亦融合了江南官府菜之精髓，匠心独运自成一格。

S 含海鲜 Seafood P 含猪肉 Pork B 含牛肉 Beef V 素食主义 Vegetarian

如果您对某些食物过目或有特殊要求，请点菜前告知服务员。
Please advise our staff if you have any food allergies or special dietary requirements

*以下价格均为人民币，需要加收10%服务费及政府现行税率。
All prices are in RMB and subject to 1 0% service charge and prevailing gove rn ment taxes

前

时间镌刻了江南的美，更造就了江南的美味

Time Has Engraved The Beauty Of
Jiangnan And Created
The Deliciousness Of Jiangnan

APPETIZER

冻鲜鲍配鱼子酱 Ⓢ

Marinated Fresh Abalone with Caviar

RMB 138 例 portion

捞汁富贵虾 Ⓢ

Marinated Mantis Shrimps with Special Sauce

RMB 128 例 portion

花椒油螺片 Ⓢ

Sea Snail with Green Pepper

RMB 116 例 portion

水晶肴肉 Ⓟ

Chilled Pork Terrine

RMB 58 例 portion

陈年意醋炸脆鳝 Ⓢ

Crispy Ricefield Eel with Vintage Italian Balsamic Vinegar

RMB 68 例 portion

醋椒海蜇头 Ⓢ

Jelly Fish with Hot and Sour Sauce

RMB 66 例 portion

酱猪头肉 Ⓟ

Marinated Pork Head Meat Terrine with Vinegar

RMB 68 例 portion

椒麻桂花鸭

Salted and Pepper Duck

RMB 68 例 portion

私房葵花鸡

Chilled Sunflower Chicken

RMB 168 (1/4 只) portion　　RMB 328 (半只) portion

陈皮卤牛肉 Ⓑ

Braised Beef with Orange Peel

RMB 68 例 portion

熟醉小河虾 Ⓢ

Marinated Shrimps in Rice Wine

RMB 78 例 portion

花雕糟四宝 Ⓢ

Marinated Green Soybeans, Abalone, Shrimps and Duck Tongue in Rice Wine

RMB 86 例 portion

野菜石榴包 Ⓥ

Handmade Dumpling Stuffed with Vegetables and Bean Curd

RMB 78 例 portion

糖醋九肚鱼 Ⓢ

Sweet and Sour Nine Belly Fish

RMB 78 例 portion

秘制小烤菜 Ⓥ

Baked Green Vegetables in Special Sauce

RMB 48 例 portion

话梅冰镇圣女果 Ⓥ

Marinated Cherry Tomato in Plum Juice

RMB 36 例 portion

秘制素烧鹅 Ⓥ

Deep Fried Bean Curd Skin with Mushroom

RMB 56 例 portion

意醋拌香芹 Ⓥ

Celery Salad with Vintage Italian Balsamic Vinegar

RMB 48 例 portion

兰花刀黄瓜 Ⓥ

Sliced Cucumber in Hot and Sour Sauce

RMB 38 例 portion

葱油扁尖笋 Ⓥ

Bamboo Shoots with Scallion Oil

RMB 38 例 portion

鱼子酱配马兰头豆腐 Ⓢ

Wild Vegetables with Minced Tofu and Caviar

RMB 88 例 portion

炖

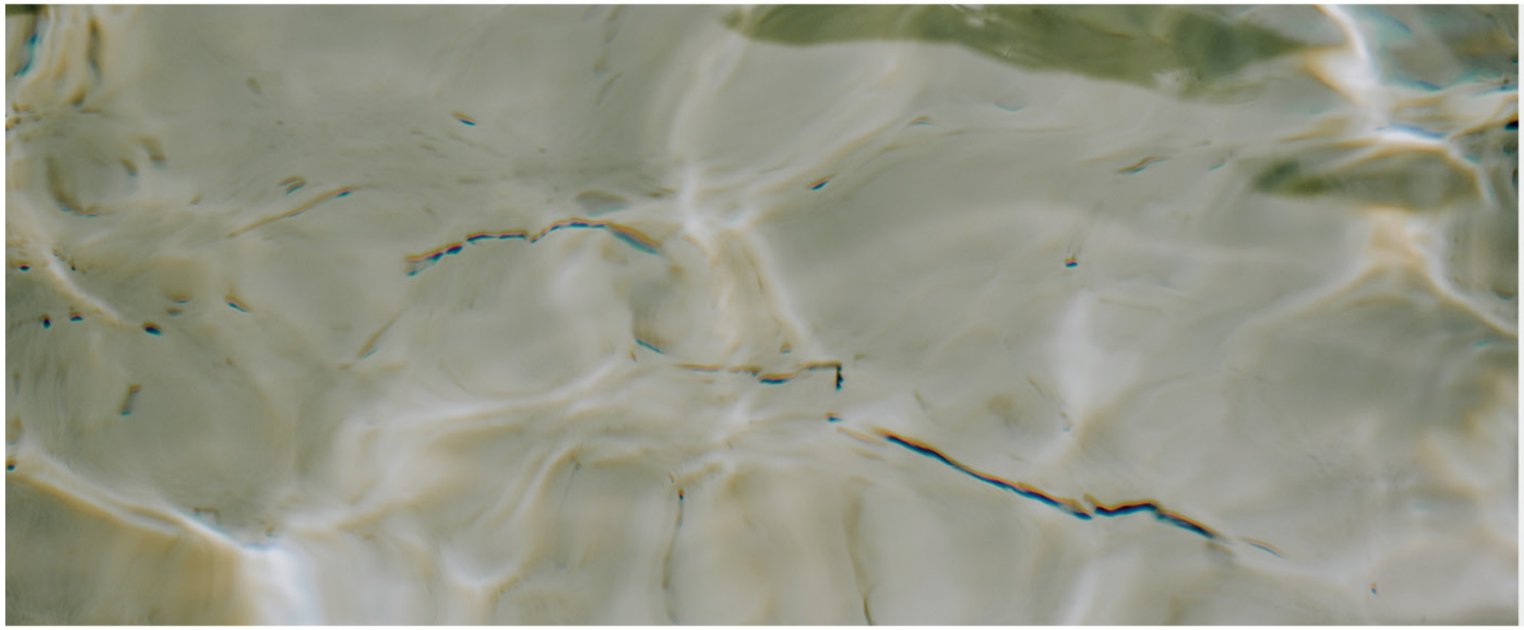

寻找被记忆丢失的真正本味

Retrieve The True Flavor Lost
By Memory

SOUP

蟹肉金汤煨花胶 Ⓟ Ⓢ

Double Boiled Fish Maw Soup with Crab Meat

RMB 268 位 person

青瓜竹笙汤 Ⓥ

Cucumber with Bamboo Pith Soup

RMB 36 位 person

松茸菌鸡汤

Chicken Soup with Matsutake Mushrooms

RMB 126 位 person

酸汤黄鱼羹 Ⓢ

Hot and Sour Yellow Croaker Soup

RMB 38 位 person

丝瓜花胶丝 Ⓢ Ⓟ

Braised Luffa Soup with Shredded Fish Maw

RMB 168 位 person

清汤白菜火腿 Ⓟ

Superior Soup with Baby Cabbage and Ham

RMB 88 位 person

番茄黄鱼狮子头 Ⓢ Ⓟ

Boiled Yellow Croaker Ball in Tomato Soup

RMB 88 位 person

清汤狮子头 Ⓟ

Boiled Minced Meat Ball in Superior Soup

RMB 68 位 person

玉带文思豆腐羹 Ⓢ

Shredded Bean Curd Soup with Scallop

RMB 78 位 person

海

海洋孕育了生命之始，更赋予我们珍馐美馔

The Ocean Gave Birth To The Beginning
Of Life, And Gave Us Delicious
Delicacies

SEAFOOD

生炒阿拉斯加帝王蟹 Ⓢ

Stir Fried Alaska King Crab Meat

RMB 1288 例 portion

雪菜蒸闽东大黄鱼 Ⓢ

Steamed Mindong Yellow Croaker with Pickled Cabbage

RMB 1088 例 portion

酒香闽东大黄鱼 Ⓢ

Steamed Mindong Yellow Croaker with Rice Wine

RMB 1188 例 portion

杂粮焖海参 Ⓢ

Simmered Sea Cucumber with Corn and Beans

RMB 328 位 person

脆皮阿拉斯加海参 Ⓢ

Deep Fried Alaska Sea Cucumber

RMB 268 位 person

葱烤银鳕鱼 Ⓢ

Baked Cod with Scallion

RMB 138 位 person

凤尾河虾仁 Ⓢ

Sauteed River Shrimps

RMB 298 例 portion

葱油笋壳鱼 Ⓢ

Deep Fried Sand Goby with Scallion Oil

RMB 398 例 portion

麒麟东星斑 Ⓢ

Steamed Spotted Grouper with Spicy Sauce

RMB 1480 例 portion

姜葱炒波士顿龙虾 Ⓢ

Fried Boston Lobster with Ginger and Scallion

RMB 468 例 portion

花雕蒸膏蟹 Ⓢ

Steamed Crab with Rice Wine

RMB 588 例 portion

Ⓢ 扁尖腌笃鲜鲫鱼

Braised Hui Fish in Bamboo Shoots Soup with Preserved Pork and Bean Curd

RMB 298 例 portion

盐焗老虎斑 Ⓢ

Braised Brown Marbled Grouper with Salt

RMB 398 例 portion

桂花花胶丝 Ⓢ

Fried Fish Maw with Egg and Osmanthus

RMB 328 例 portion

一品全家福（花胶、蹄筋、鲍鱼、肉丸、鱼虾丸、笋、娃娃菜） Ⓟ Ⓢ

Signature Clay Pot
(Fish Maw, Pork Tendons, Abalone, Meat Ball, Shrimp and Fish Ball, Bamboo Shoots, Chinese Baby Cabbages)

RMB 458 例 portion

淮扬家烧焖干鲍 Ⓢ

Braised Abalone in Brown Sauce

RMB 498 位 person

韭黄炒软兜 Ⓢ

Sauteed Ricefield Eel with Yellow Chives

RMB 238 例 portion

羊肚菌溜虾球 Ⓢ

Deep Fried Sweet and Sour Shrimps Ball with Morel

RMB 198 例 portion

家烧梅子鱼 Ⓢ

Homemade Braised Small Yellow Croaker

RMB 368 例 portion

沸汤鸭血肥肠鲍鱼片 Ⓢ

Poached Sliced Abalone, Pork Intestines and Duck Blood with Pickled Chinese Cabbage

RMB 238 例 portion

砂锅焖白鳝 Ⓢ

Stewed Ricefield Eel with Garlic in Casserole

RMB 198 例 portion

川扬明虾球（配黄金馒头） Ⓢ

Hot and Sweet Prawns (with Deep Fried Bun)

RMB 188 例 portion

松鼠桂鱼 Ⓢ

Sweet and Sour Mandarin Fish

RMB 368 例 portion

酸汤黄油甲鱼王 Ⓢ

Braised Turtle in Sour Sauce

RMB 688 例 portion

荤

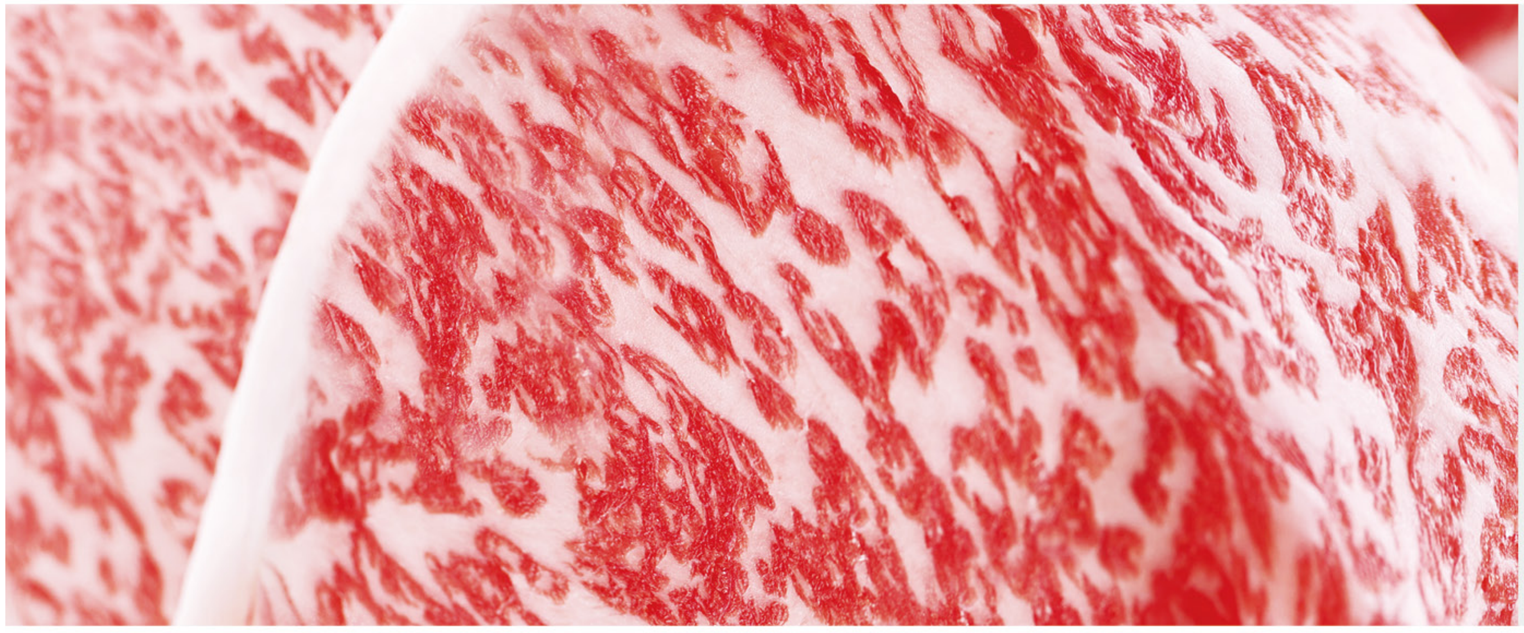

领略江南独特的风韵，品味江南诱人的美味

Appreciate The Unique Charm Of Jiangnan
And Taste The Tempting Delicacies Of
Jiangnan

MEAT & POULTRY

桂花八珍葫芦鸭（鲍鱼、火腿、糯米）Ⓢ Ⓟ

Duck Stuffed with Eight Treasures
(Abalone, Ham, Sticky Rice)

RMB **528** 例 portion

迷你八宝葫芦鸭 Ⓢ Ⓟ

Duck Skin Stuffed with Eight Treasures

RMB 88 位 person

高邮霸王鸭 Ⓢ Ⓟ

Braised Goose and Boneless Pork Trotter with Brown Sauce in Casserole

RMB 888 例 portion

芦笋炒虾腰 Ⓢ Ⓟ

Fried Shrimps and Pork Kidneys with Asparagus

RMB 168 例 portion

淮扬豆瓣爆鸡丁

Wok Fried Chicken with Bamboo and Mushroom

RMB 88 例 portion

养油炒干丝 Ⓟ

Wok Fried Shredded Pork with Bamboo Shoots and Green Peppers

RMB 98 例 portion

青椒牛肉丝 Ⓑ

Stir Fried Shredded Beef with Green Peppers

RMB 98 例 portion

脆皮和牛颊 Ⓑ

Deep Fried Beef Cheek in BBQ Sauce

RMB 388 例 portion

红烧笋干狮子头 Ⓟ

Braised Minced Meat Balls with Bamboo

RMB 168 例 portion

宫保脆皮肠 Ⓟ

Wok Fried Pork Intestine with Sweet and Spicy Sauce

RMB 178 例 portion

梅干菜鲍鱼烧肉 Ⓟ

Braised Pork with Abalone and Preserved Vegetables

RMB 298 例 portion

椒麻文昌鸡

Pan Fried Wen Chang Chicken with Green Peppers and Red Chili

RMB 198 例 portion

蜜汁火方雪舫蒋 Ⓟ

Steamed Bun with Classic Xue Fang Jiang Ham and Honey Sauce

RMB 48 只 pcs

黑椒雪牛粒 Ⓑ

Wok Fried Diced Beef with Black Pepper Sauce

RMB 288 例 portion

川麻片片牛 Ⓑ

Poached Snow Beef in Spicy Soup

RMB 218 例 portion

蔬

原汁原味，清鲜可见

Original taste, fresh and visible

VEGETABLE

蟹粉汪豆腐 Ⓢ

Stir Fried Bean Curd with Crab Meat and Roe

RMB 158 例 portion

五粮液酒香豆苗 Ⓥ

Stir Fried Bean Sprouts with Wu Liang Ye Liquor

RMB 138 例 portion

清炒时令蔬菜 Ⓥ

Seasonal Green Vegetables

RMB 68 例 portion

盐田海虾煮干丝 Ⓢ

Boiled Shredded Bean Curd Skin with Shrimps

RMB 88 例 portion

酱烧肉汁双萝卜 Ⓟ

Braised Radish in Gravy

RMB 78 例 portion

八宝罗汉斋 Ⓥ

Mixed Eight Treasure Vegetables

RMB 68 例 portion

雪菜炒山药 Ⓥ

Fried Chinese Yam and Preserved Vegetables

RMB 88 例 portion

荠菜炒鲜笋 Ⓥ

Fried Bamboo Shoots with Seasonal Vegetables

RMB 118 例 portion

糧

手作匠心，味承鮮美

Hand-made ingenuity, delicious taste

DIM SUM

NODDLE

RICE

石锅八宝海参饭 Ⓢ

Clay Pot Sea Cucumber with Glutinous Rice in Abalone Sauce

RMB 168 位 person

五常小鲜米

Steamed Wu Chang Rice

RMB 8 位 person

石锅软兜盖浇饭 Ⓢ

Clay Pot Eel Served with Yangzhou Fried Rice

RMB 168 例 portion

扬州盐商炒饭 Ⓢ Ⓟ

Classic Yangzhou Fried Rice

RMB 136 例 portion

茼蒿菜炒饭 Ⓥ

Fried Rice with Crown Daisy Vegetables

RMB 88 例 portion

金汤海鲜饭 Ⓢ

Rice with Seafood in Golden Broth

RMB 88 位 person

淮安鱼汤小刀面 Ⓢ

Carp Fish Soup Noodles

RMB 68 位 person

雪菜黄鱼面 Ⓢ

Yellow Croaker Soup Noodles with Pickled Vegetables

RMB 68 位 person

虾仁干拌面 Ⓢ

Scallion Oil Noodles with Shrimps

RMB 58 位 person

桂花小汤包 Ⓟ

Shanghai Style Steamed Juicy Bun

RMB 38 3 只 3pcs

千层油糕 Ⓟ

Steamed Thousand-layer Cake

RMB 28 3 只 3pcs

油煎月牙饺 Ⓟ

Pan Fried Pork Dumplings

RMB 36 4 只 4pcs

甜

天賦自然美，地道甜品香

Innate Natural Beauty, Authentic Dessert Fragrance

SWEET

和田枣汁炖燕窝

Double Boiled Bird's Nest with Red Date

RMB 288 位 person

燕窝炖梨

Double Boiled Bird's Nest in Chinese Pear

RMB 288 位 person

枣泥米粉糕

Sweet Red Date Cake

RMB 36 3 只 3pcs

五粮液巧克力冰淇淋

Wu Liang Ye Liquor Chocolate Ice Cream

RMB 32 只 pcs

桂花酒酿小圆子

Glutinous Rice Balls and Osmanthus in Rice Wine

RMB 38 位 person

自制水果酸奶

Fruits Yogurt

RMB 58 位 person

鄱阳芝麻糊

Poyang Sesame Paste

RMB 38 位 person

桂花香草冰淇淋

Osmanthus Vanilla Ice Cream

RMB 28 位 person

一品江南味，惟上桂花楼